NIKE

Board of Admission

All things which have gone before are irrevocably inherent in the present and shall form the foundation for the future . . .

The Junior Class

Presents to

THE SENIOR CLASS

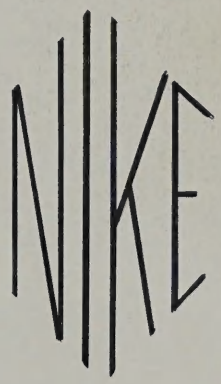


Nineteen hundred and fifty-eight

WHEATON COLLEGE

Norton, Massachusetts

Consider the present as a balancing scale from which are suspended on one side the values of established traditions and on the other, those of potential ideals.

The purpose of the present is to create an equilibrium by carefully selecting our values so that the foundations of the past do not outweigh the blueprints of the future, nor the aspirations of the future outweigh the precedents of the past.

To the past which has given us tradition, to the future which gives us promise, and to the present Wheaton College which is giving us knowledge and understanding, we dedicate Nikē 1958.

a hungry scramble . . . worn stairs and ancestral thoughts . . . bluebooks and parades

notebooks in hasty disarray . . . modern

mead-hall . . . a creeping lunch line

headaches and the hum of lights . . . the

pillared citadel

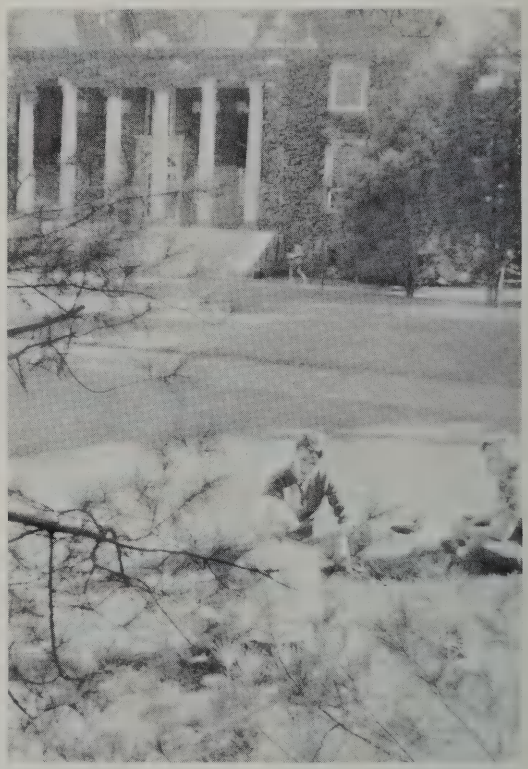

polo coats huddled in prayer . . . a pause

for meditation

ping-pong and pool . . . dancing dresses and Sunday night T.V. . . .

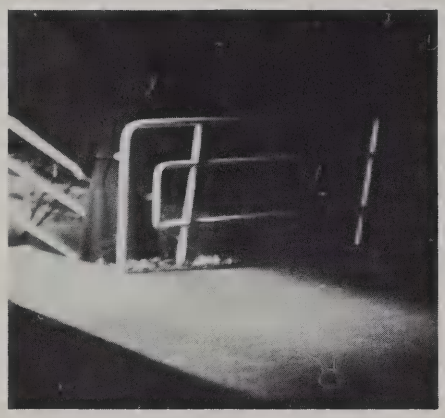

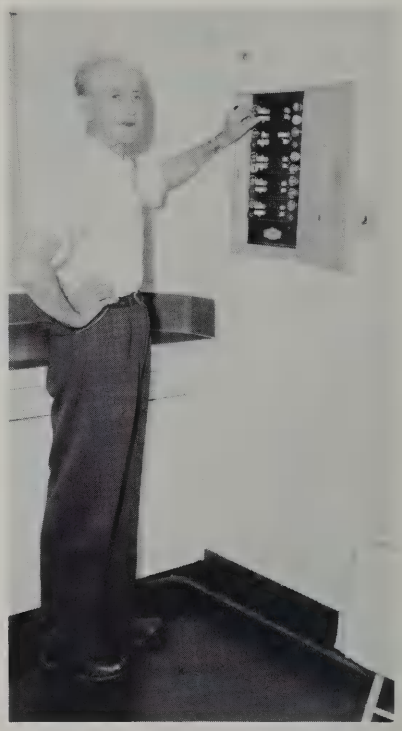

the last mile . . .

in modern living, simplicity and comfort . . .

where once we came we now depart . . .

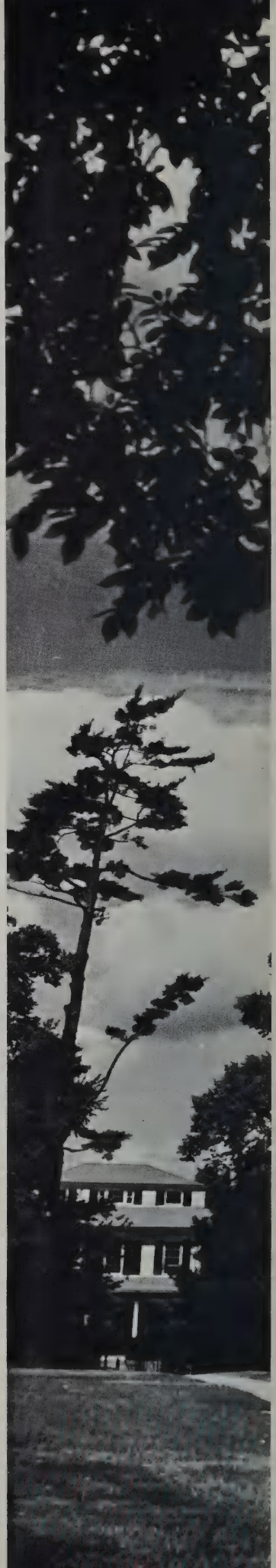

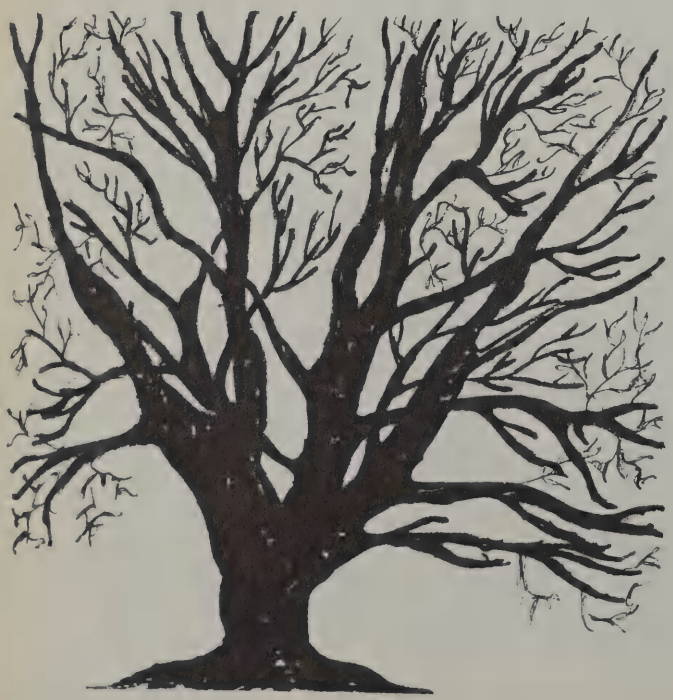

*Steady and serene . . . New England hospitality . . . reception in the garden*

# Dr. A. Howard Meneely . . .

The moderating force of an era which is seeking to join the assurance of yesterday with the eagerness of tomorrow by way of a thoughtful today.

A friendly nod en route to class . . . the warmth and humor of a Christmas tale . . . stability midst constant change . . .

Orientation . . . at the start

Inspiration . . . along the way

Culmination . . . in the degree

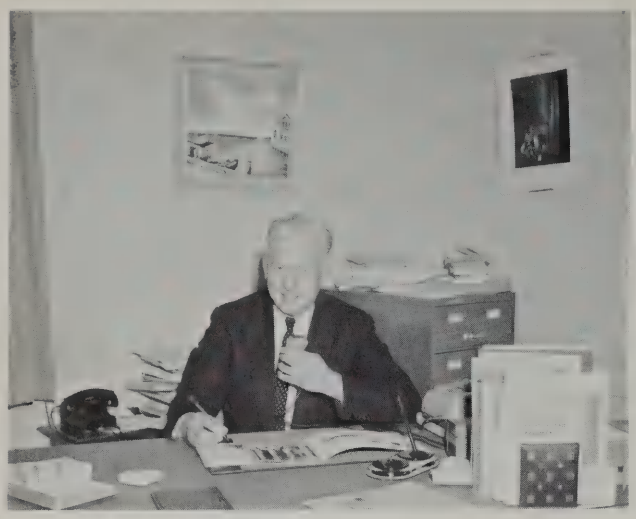

Mr. Adkins

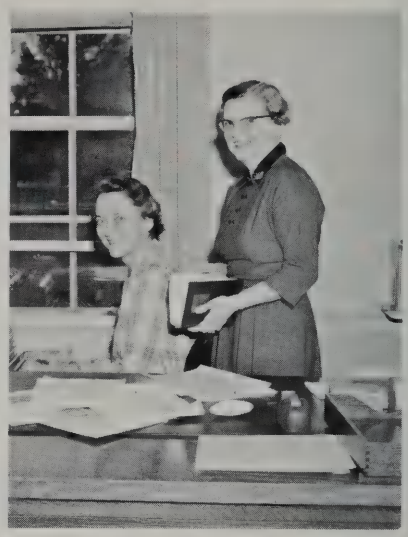

Mrs. Ford, Mrs. Walker

Mrs. Latour, Mrs. Cooke

Miss Ziegler, Miss Crandall

Miss McKenna, Miss Connelly

Dean of the College; Mrs. May

Dean of Students; Miss Colpitts

Mrs. Hall, Miss Rhodes

Miss Theroux, Mrs. Esten, Mr. Sargent, Miss Vaillancourt, Mrs. Nelson, Mrs. Cushman

Mrs. Cox, Mrs. Cote

Mrs. Yanak, Miss Dearden, Miss Ferreira

Miss Issacson

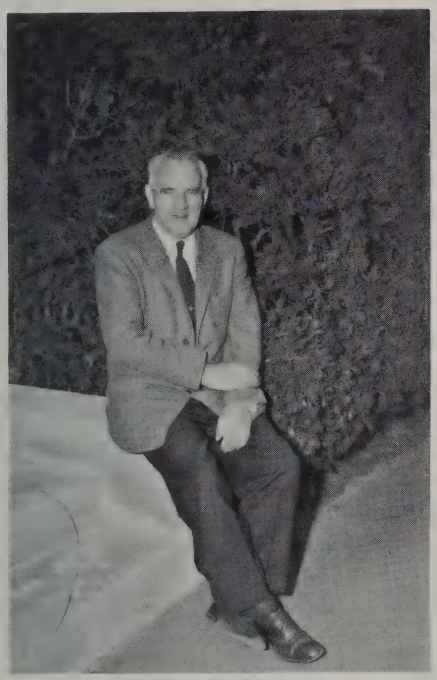

Mr. Fillmore

Mr. Coleman, Mrs. Marden, Mrs. Button

Mrs. Bainton, Miss Bucknam

Mrs. Hurst, Miss Clayton, Miss Rhodes

Miss Hebden, Mrs. Reidenbach, Miss Eden, Miss Merrill, Miss Monnier, Mrs. Buzzell, Mrs. Stepanek

Mrs. Hersey

Mr. Raymond, Mrs. Cox

MUSIC: Miss Parks, Mr. Garabedian, Mr. Ramseyer, Mrs. Lakos, Miss Duncan

harmony and tones . . . appreciation and creation . . . between stereotype and invention—imagination

ART: Miss Heuser, Miss Donaldson, Miss Dryden, Miss Bush

ENGLISH: Mr. Aughtry, Mr. Briggs, Miss Burton, Mr. Kline, Miss Garlitz, Mr. Burr, Mr. Sharpe, Mrs. Kline

a word—its birth and growth . . . leather

bound editions . . . alphabet molded to

image

SPANISH: Miss Moles, Miss Burlingame

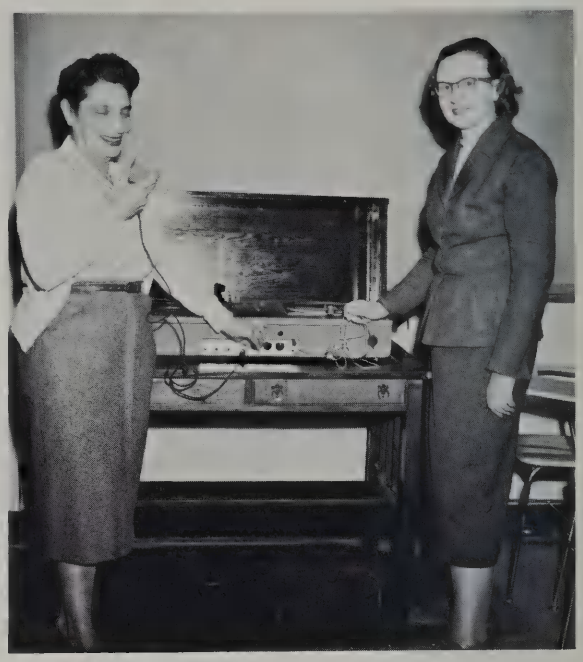

GERMAN: Miss Rechnitzer, Miss Gustafson

communication

comprehension

cultural cooperation

FRENCH: *Seated;* Miss Mandell, Miss Epstein. *Standing;* Miss Wawrzyniak, Miss Cavalin, Miss Libby, Miss Mathews.

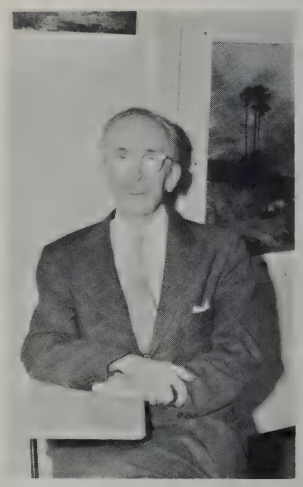

RUSSIAN: Mr. Vakar

a look from afar . . .

logical analysis . . .

abstract principle and pure theory

ASTRONOMY: Mr. Hetzler

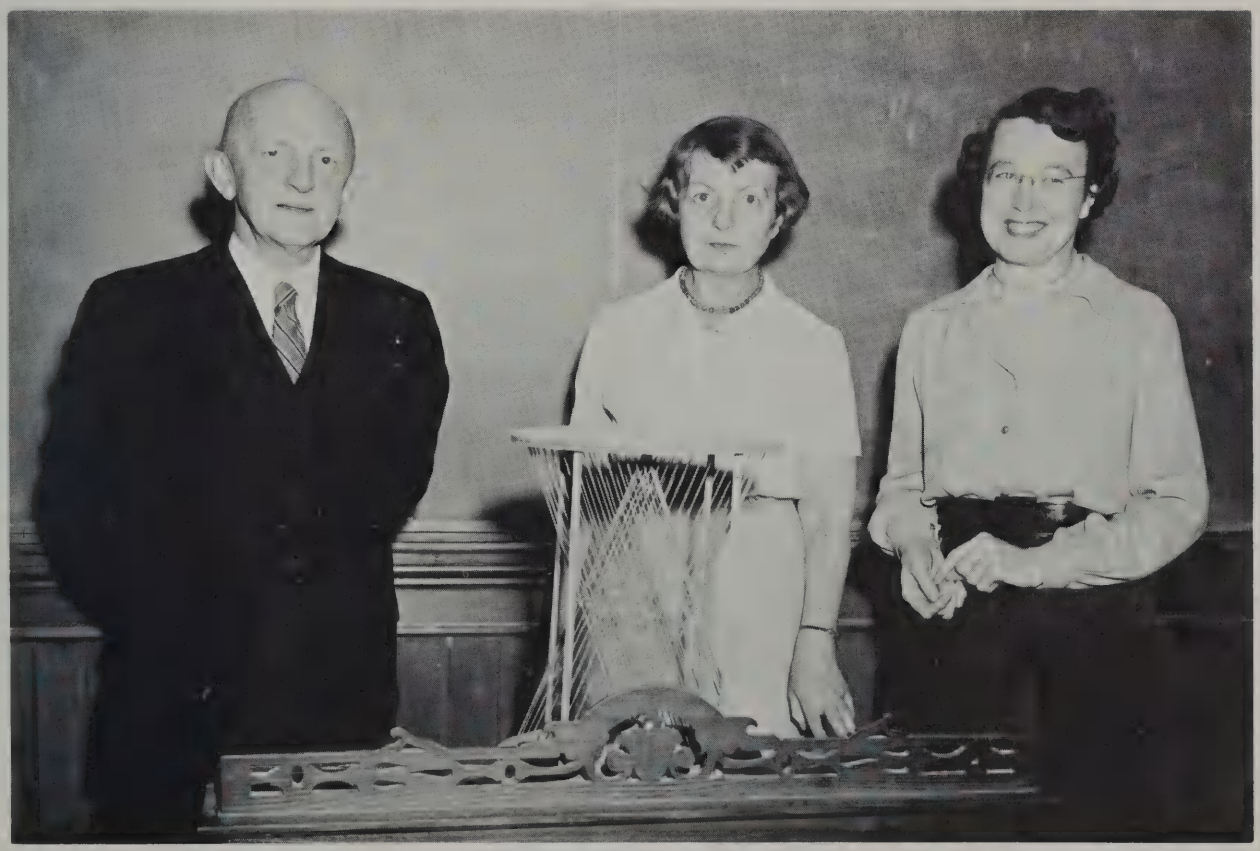

MATHEMATICS: Mr. Garabedian, Mrs. Geiringer, Miss O'Neill

SOCIOLOGY: Mr. Cressey, Miss Peteros, Mr. Forsythe

puzzles and patterns of behavior . . .

observation

interpretation

application

PSYCHOLOGY: Miss Adams, Miss Banning, Mr. Shipley, Mrs. Ford, Mrs. Mowatt

from the atom to the universe . . .

to discover the secrets of life

CHEMISTRY and PHYSICS: Miss Marshall, Mrs. Jennings, Mr. Landis, Miss Evans, Mrs. Gray, Mrs. Warren

BIOLOGY: Miss Chidsey, Mr. MacCoy, Mr. Mish, Miss Hegwood, Miss White

PHILOSOPHY: Mr. Austin and Mrs. Rorty

inspiration for thought . . .

peace of faith . . .

RELIGION: Mr. Dickinson

Mr. Martin

CLASSICS: Mrs. Levy and Miss Taylor

study of the past . . .

comprehension of the present . . .

prediction of the future . . .

HISTORY: Miss Clewes, Dr. Knapton, Miss Ruby, Mr. Helmreich, Miss Norton

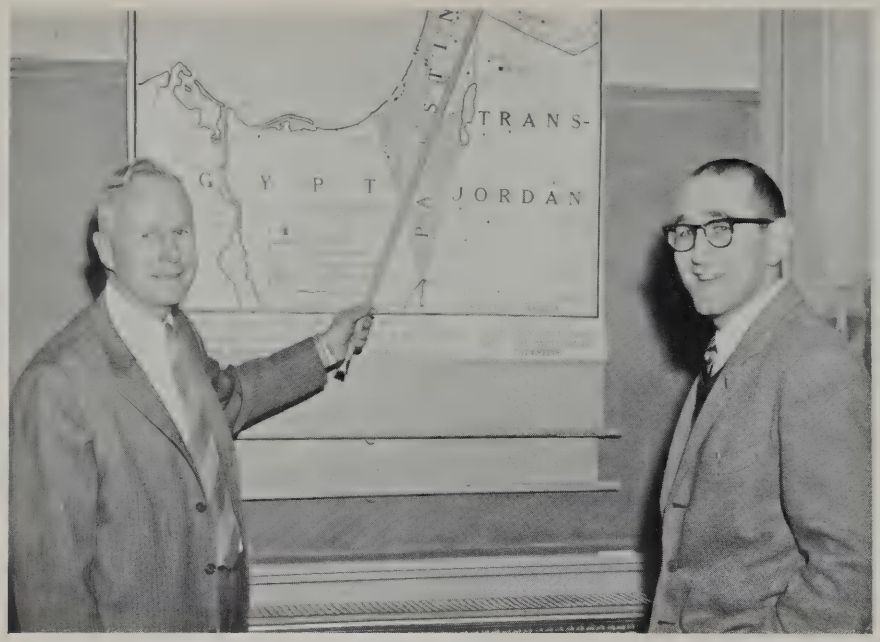


GOVERNMENT: Mr. Miller and Mr. Greifer

order in society . . . balance through

regulation . . . trends and treaties

ECONOMICS: Mr. Lakos, Mrs. May, Miss Jennings

PHYSICAL EDUCATION: Miss Nicholson, Miss Terrill, Miss White, Miss Harris, Miss Ives

a disciplined body . . . link between

spirit and action . . .

enthusiasm

teamwork

rhythm

Wheaton: Inside and out . . .

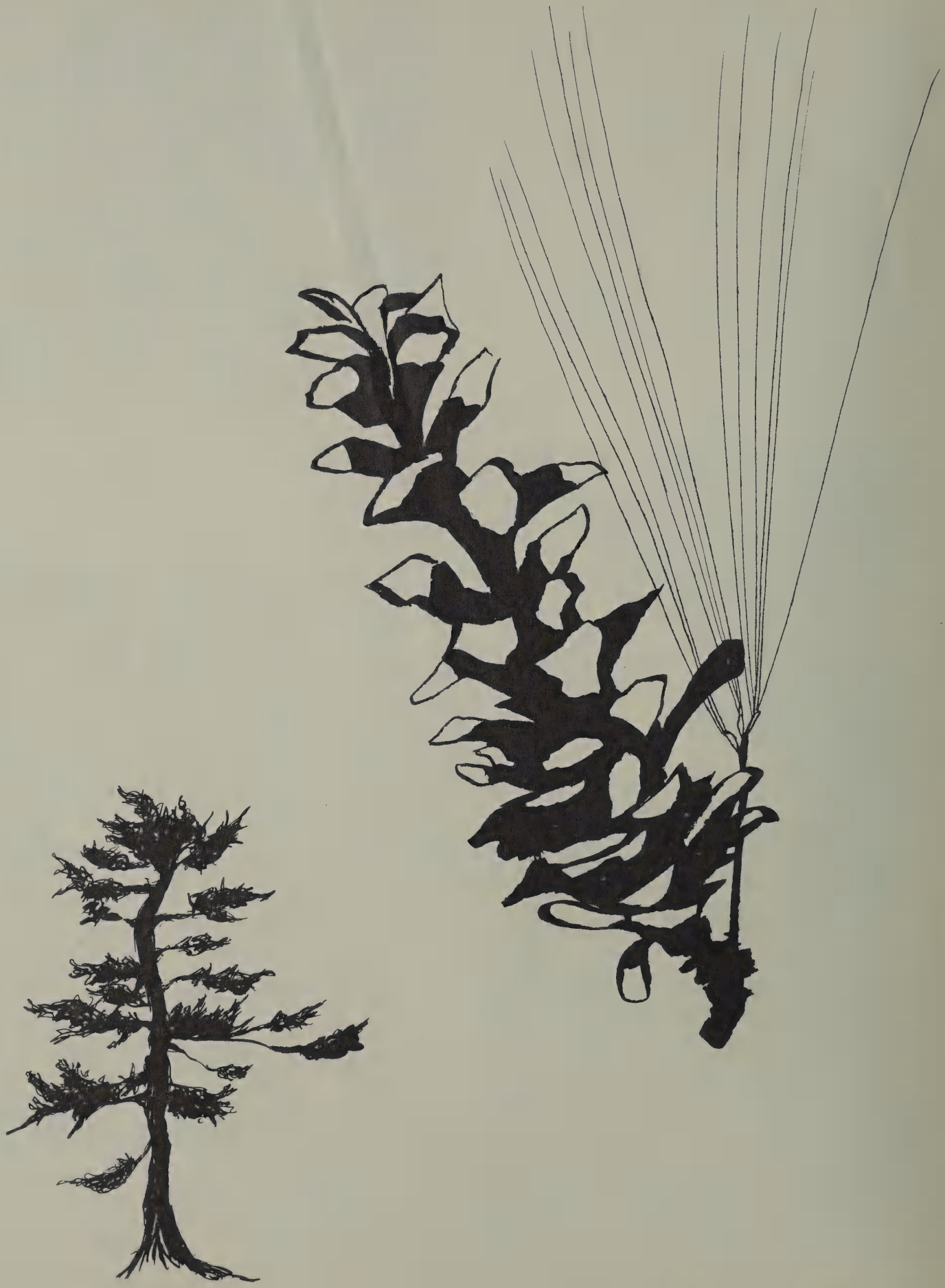

*Chalk dust and tattered maps . . .*
*artistic abstraction and musical*
*distraction . . . sparks of wisdom*

ABIGAIL BLOUNT ADAMS
305 Perry Avenue
Lancaster, Pennsylvania

Psychology

JEAN DAY AIKENHEAD
89 Clairemont Road
Belmont, Massachusetts

History

FRANCES ESTHER ALBA
22 Midler Street
Cranston, Rhode Island

French

JEAN SCHOFIELD ALEXANDER
Box 115, Richard Road
Wayne, Pennsylvania

English

ELIZABETH ANN ANTHONY
14 Forest Avenue
Middletown, Rhode Island

Mathematics

SUE ARCHIBOLD
102 Lenox Avenue
Albany, New York

Sociology

MARION SCOTT ARNOLD
1 South Street
Rockport, Massachusetts

Art

JEANNE CATHERINE ARTHUR
4 Oxford Road
Pittsburgh, Pennsylvania

History

MARION ELIZABETH BADOIAN
9 St. Paul Street
Cambridge, Massachusetts

Physics

SHEILA BARRY
29 Lee Street
Marblehead, Massachusetts

Economics

MARGARET LOUISE BEGGS
148 Fairfield Drive
Short Hills, New Jersey

Art

ANN CONYNGTON BELLOWS
734 Berkeley Avenue
Plainfield, New Jersey

Art

LINDA OLLER BERRY
Alden Road
Greenwich, Connecticut

Psychology

ADRIENNE LEE BEVIS
500 Park Street
Upper Montclair, New Jersey

History

ROSEMARY BINDER
71 Beechwood Drive
Shrewsbury, New Jersey

English

BARBARA ANN BLAYTON
Route 2, Box 230A
Williamsburg, Virginia

Psychology

CYNTHIA RONA BLUMSACK
223 School Street
Somerville, Massachusetts

Psychology

HELEN LEE BROWN
5 South Trail
Darien, Connecticut

History

BARBARA JOAN BURDING
31 Ridgecroft Road
Bronxville, New York

Psychology

JANET FRANCES BUTSCH
25 Chapin Parkway
Buffalo, New York

Philosophy

NANCY WRIGHT CAMPBELL
234 Prospect Street
Brownsville, Pennsylvania

Sociology

ELEANOR LOUISE CAPEN
11 Old Salem Road
West Orange, New Jersey

Psychology

PRISCILLA ANNE CARNEY
69 Richardson Road
Melrose, Massachusetts

Chemistry

LEA CHASE
Haddam Neck
East Hampton, Connecticut

Psychology

SANDRA DEFOE CHAURETTE
522 Cabot Street
Beverly, Massachusetts

Psychology

PENELOPE SUSAN CLEGHORN
19 Commercial Street
Adams, Massachusetts

Philosophy

LUCILE CLENDINNING
5 Roosevelt Place
Montclair, New Jersey

Government

KATHRYN COBB
2504 Wycliffe Avenue
Roanoke, Virginia

English

JANE MARGARET CONSOLINO
129 Palmer Hill Road
Stamford, Connecticut

Sociology

BEVERLY JEAN CRAW
151 Rosedale Drive
Binghamton, New York

English

ELISABETH HELENE CRISTIANO
115 Dawes Avenue
Pittsfield, Massachusetts

English

LINDA LUCILLE DARBY
174 Albert Avenue
Cranston, Rhode Island

Sociology

MARY JANE DAWES
400 Fairway Boulevard
Columbus, Ohio

History

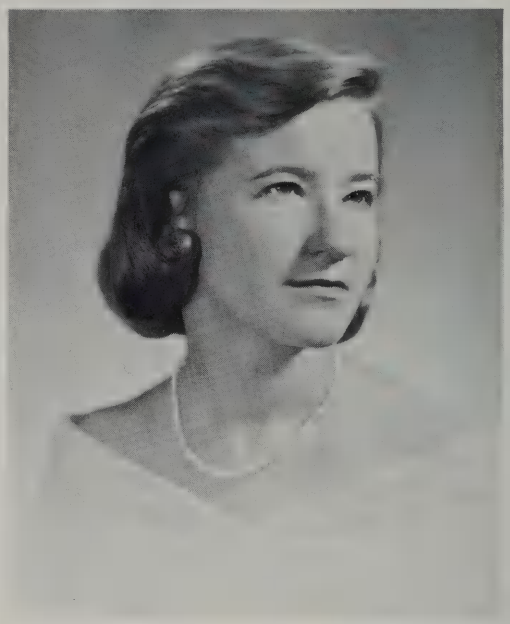

SALLY M. DEVLIN
3 Avalon Place
Wethersfield, Connecticut

Spanish

MARGHERITA LUCIA DICENZO
663 Howard Avenue
New Haven, Connecticut

Government

SUZANNE ELLIOT DRUEHL
Highbridge Road
Fayetteville, New York

English

AIMÉE BINDLEY DUPUY
364 North Street
Greenwich, Connecticut

Biology

JUDITH EISEMAN
1734 Reisterstown Road
Pikesville, Maryland

French

SALLY EPLER
Highmount Avenue
Upper Nyack, New York

Biology

NAN ELIZABETH FISHER
5 South Cornwall Avenue
Ventnor, New Jersey

History

ANNE FISKE
Sheldon Avenue
Tarrytown, New York

Latin

VICTORIA FRANK
5415 Greenspring Avenue
Baltimore, Maryland

English

JOAN SHIRLEY GAUVIN
71 Rowe Avenue
Pawtucket, Rhode Island

Physics

HELEN WESLEY GLIDDEN
67 Cheever Circle
Andover, Massachusetts

Biology

JANE GORDON
918 Wellington Road
Baltimore, Maryland

Sociology

GAIL GRIFFIN
18 River Street
Braintree, Massachusetts

French

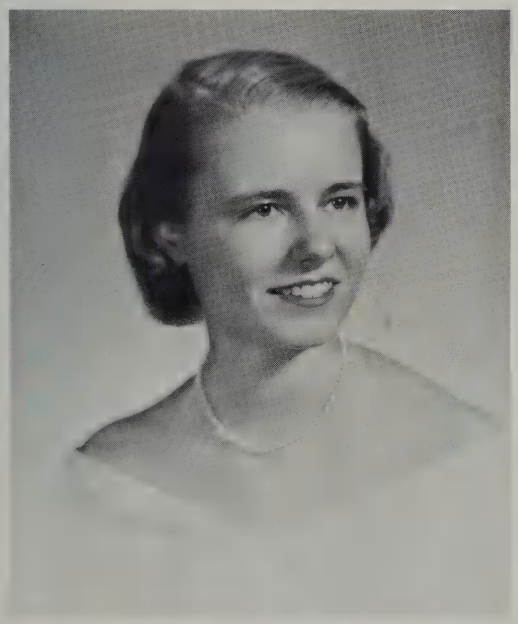

CHRISTINE CHARLOTTE GROEMM
110 Morningside Drive
New York City, New York

French

GRATIA LYNN HAMMESFAHR
Stony Brook Road
Darien, Connecticut

English

DIANA CARNEGIE HARDING
2400 Euclid Avenue
Syracuse, New York

English

ISABEL VAN SYCKEL HENDERSON
1444 County Line Road
Rosemont, Pennsylvania

Psychology

S. KIRK HERDMAN
20 Thornton Road
Chestnut Hill, Massachusetts

History

ELEANOR BECKWITH HITCHCOCK
77 Columbia Boulevard
Waterbury, Connecticut

History

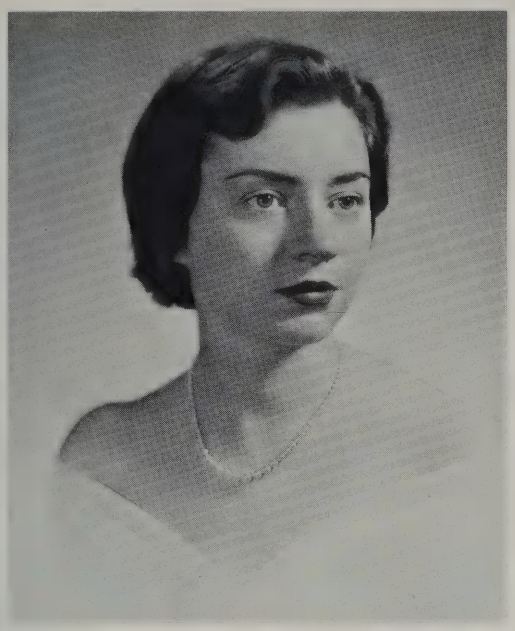

JANET ELIZABETH HOBBS
5 Old Orchard Road
Utica, New York

Sociology

RUTH ANN HOLLANDER
50 Fielding Court
South Orange, New Jersey

Philosophy

ELIZABETH FAULCONER JEFFERYS
St. George's School
Newport, Rhode Island

Art

ARDEN CRAIG KAHLO
Longmeadow Hill Road
Brookfield, Connecticut

History

ELINOR MARGARET KANE
41 Sunset Avenue
Lawrence, Massachusetts

English

SUSAN KEENE
21 Wayside Lane
Scarsdale, New York

English

LINDA KENNEDY
270 Washington Avenue
Chatham, New Jersey

History

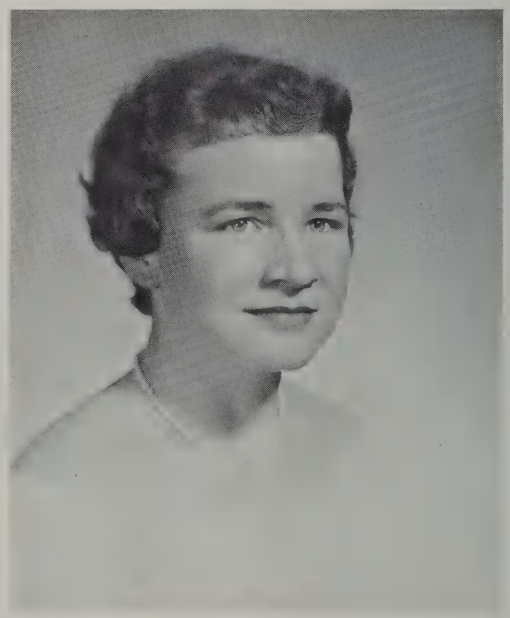

DOROTHY JANE KERPER
74 East Street
Oneonta, New York

Philosophy

CAROL HAYWARD KERR
The Hook Road
Bedford Village, New York

English

ANNE BALLARD KNOWLES
River Road
Essex, Connecticut

Psychology

HARRIET WARE LANGMAID
22 Waltham Street
Westbrook, Maine

Psychology

AGNES ELEANORE LAVIERI
New Hartford Road
Winsted, Connecticut

Government

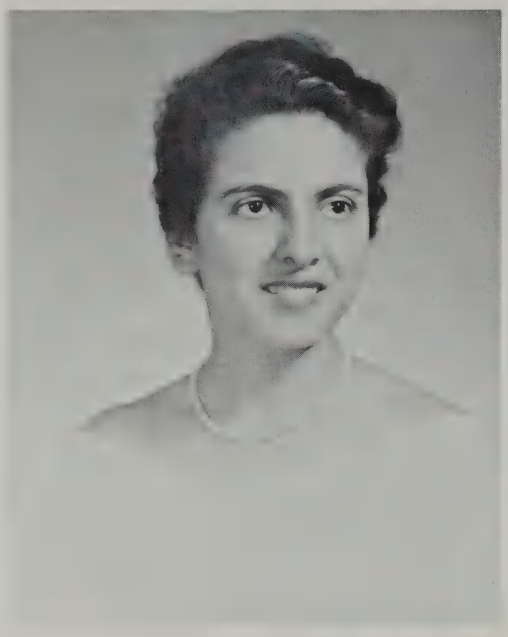

EVE LEONIADOU
20, 2nd May Street
New Smyrna, Athens, Greece

Psychology

DOROTHY BUERMAN LINTON
85 Berkeley Street
West Newton, Massachusetts

English

KARI MARGRETHE LYSE
Tyholtveien 74
Trondheim, Norway

Philosophy

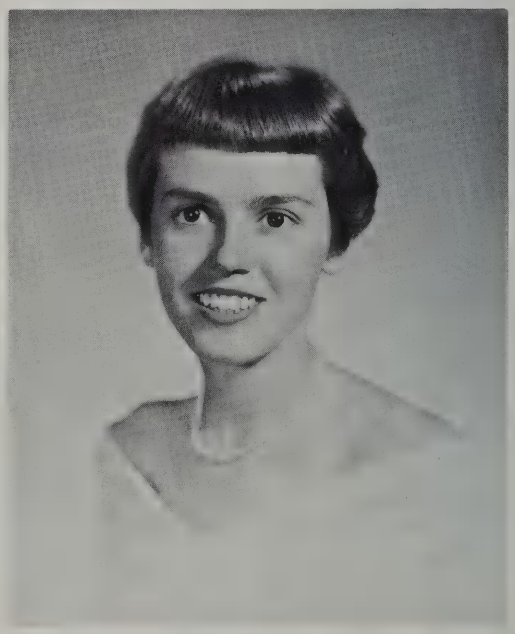

ELLEN MARY McADAMS
144 Wentworth Avenue
Lowell, Massachusetts

Chemistry

ALTA ANN McHALE
9 Armistice Boulevard
Pawtucket, Rhode Island

History

HEIDI JOAN MEIER
83 Judson Avenue
Dobbs Ferry, New York

Psychology

MARGARET GAIL MOLITOR
923 Pierpont Street
Rahway, New Jersey

Philosophy

ELIZABETH ADAMS MOULTON
75 Lawson Road
Winchester, Massachusetts

Music

BARBARA DOROTHEA MULLEN
3955 Bigelow Boulevard
Pittsburgh, Pennsylvania

Chemistry

MARY ANNE MYERS
Gould Academy
Bethel, Maine

English

MURIEL KLINGEL OSMUNDSEN
129 Haddon Place
Upper Montclair, New Jersey

Government

ELIZABETH MORTIMER PARRISH
2101 Hanover Avenue
Richmond, Virginia

Philosophy

SARA FRANCES PATTERSHALL
64 Green Street
Augusta, Maine

Art

NANCY ANN PENFIELD
488 Main Street
Portland, Connecticut

Mathematics

SARAH PATRICIA PENNELL
21 Roland Road
Ardsley-on-Hudson, New York

Philosophy

SUSAN MARGARET PILLSBURY
Nut Swamp Road
Middletown, New Jersey

English

BARBARA CAROL RAGALS
55 Central Park West
New York City, New York

History

LINDA REHBERGER
15 Shadow Lane
East Williston, New York

History

POLLY ANN REID
130 Thornton Street
Hamden, Connecticut

Government

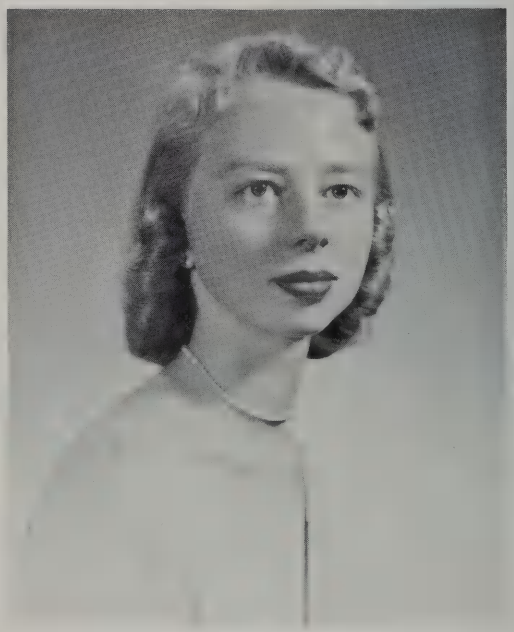

MARGARET JOSEPHINE RENIER
145 East 22nd Street
New York City, New York

Art

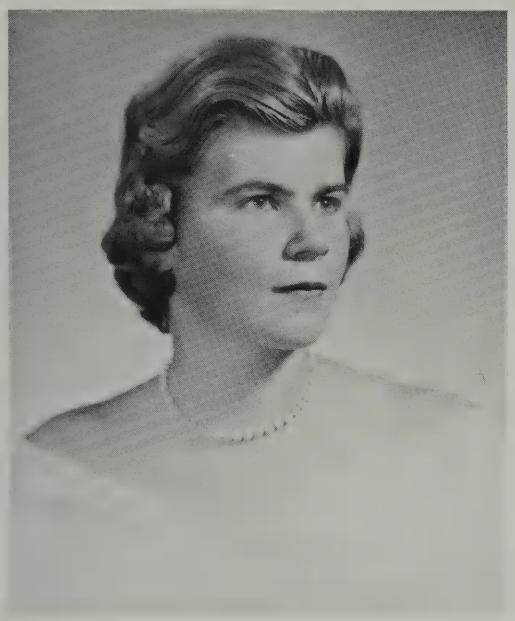

PATRICIA REYNOLDS
38 Larch Row
Wenham, Massachusetts

French

ELEANOR RICE
257 Dedham Avenue
Needham, Massachusetts

Biology

ELISSA MARIAN RICHMOND
64 Amory Street
Brookline, Massachusetts

French

SUSAN KOPLOW RITTENBURG
137 Gardner Road
Brookline, Massachusetts

Chemistry

NATALIE IRENE ROGHAAR
57 Summer Street
Arlington, Massachusetts

Classics

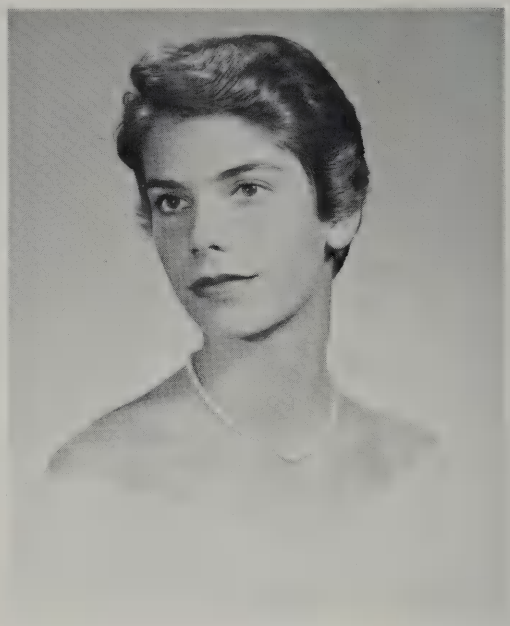

CORNELIA REDINGTON ST. JOHN
Taconic Road
Greenwich, Connecticut

Music

JOSEPHINE SAXE
31 Hammond Street
Chestnut Hill, Massachusetts

Psychology

KATHLEEN BOWDOIN DAVIS SCARLETT
"Whitehall"
Annapolis, Maryland

Art

HAZEL ALVINE SCHWENDLER
Merritt Road
Farmingdale, New York

French

RACHEL ANN SEDER
58 Brownell Street
Worcester, Massachusetts

German

EDITH HACKER SHIPLEY
8105 Ardmore Avenue
Philadelphia, Pennsylvania

Psychology

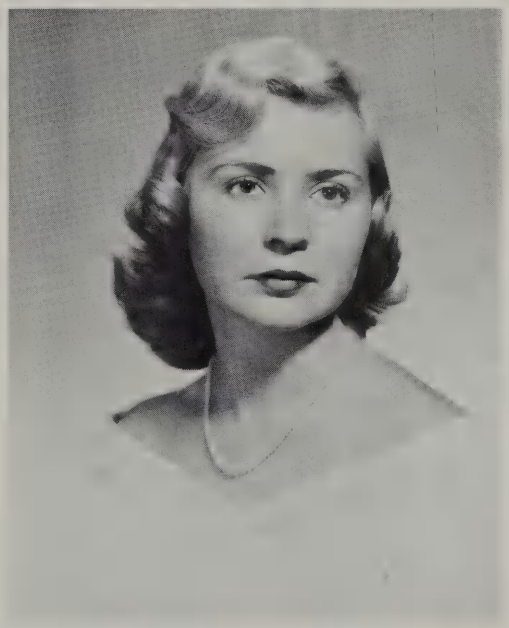

BARBARA ANNE SMITH
212 Parkview Avenue
Lowell, Massachusetts

Chemistry

BETTE-ANNE SPELFOGEL
57 Old Colony Road
Chestnut Hill, Massachusetts

English

ANN McKAY SPROAT
8 Hobby Horse Lane
Milford, Ohio

Art

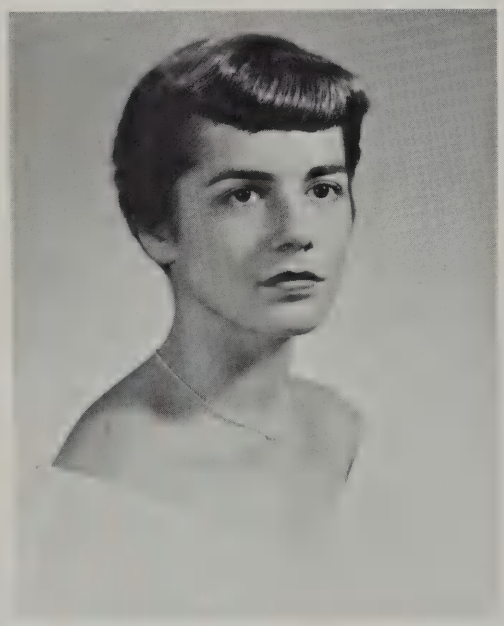

FREDRICA BALDWIN STODDARD
931 Mine Hill Road
Fairfield, Connecticut

English

JANE MEREDITH SUTHERLAND
19 Avon Way
Quincy, Massachusetts

Sociology

MARILYN TALBOT
117 Park Avenue
Wortendyke, New Jersey

English

ANNE ELIZABETH TAYLOR
239 Brinkerhoff Court
Englewood, New Jersey

Psychology

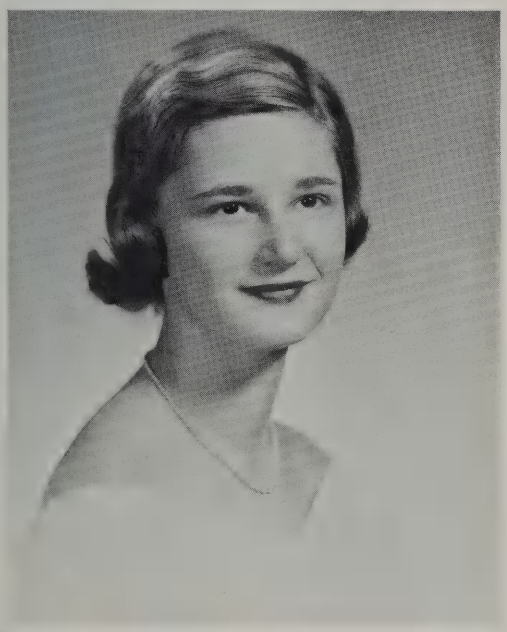

PATRICIA ANN THORNTON
Warner Road
Youngstown, Ohio

Sociology

MARY KOEHLER VOLLMER
1 Maryhill Lane
St. Louis, Missouri

English

JANE BRUCE WARD
The Hook Road
Bedford, New York

English

HELEN ROGERS WARDWELL
216 East 72nd Street
New York City, New York

Music

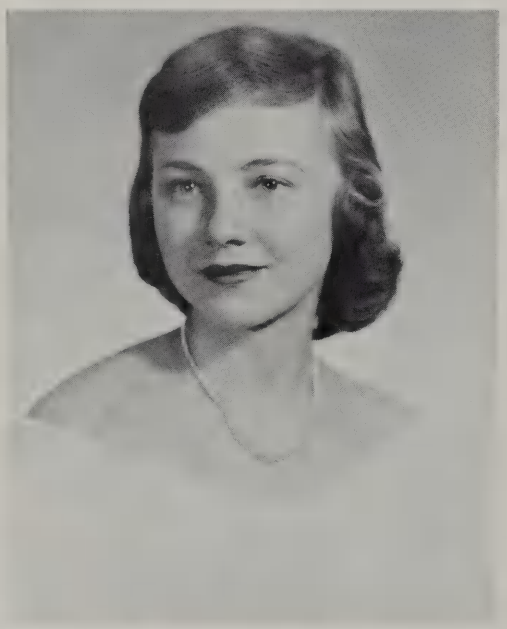

CONSTANCE WILLARD
12 West Elm Street
Sanford, Maine

English

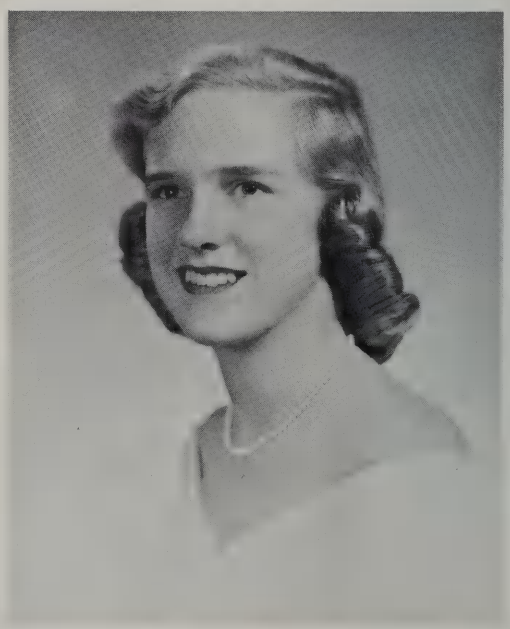

ALICE CHAPMAN WILLIAMS
Dover Road
Millis, Massachusetts

Psychology

BETTY SHIRK WOODS
Park View Lane
Wheeling, West Virginia

Biology

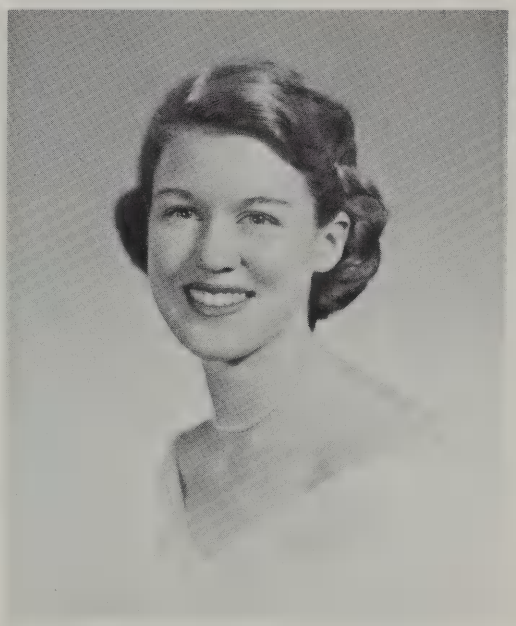

ELAINE ANN WORSNOP
1302 Park Ridge Place
Cincinnati, Ohio

Philosophy

# Wheaton Scholars

Dorothy Jane Kerper, Eleanor Capen, Ruth Hollander, Frances Alba

# Senior Class Officers

SENIOR CLASS OFFICERS: Vice-President, Agnes Lavieri; President, Marilyn Talbot; Secretary, Jane Gordon; Song Leader, Susan Rittenburg; Treasurer, Dorothy Linton.

Wheaton:

in and out of step . . .

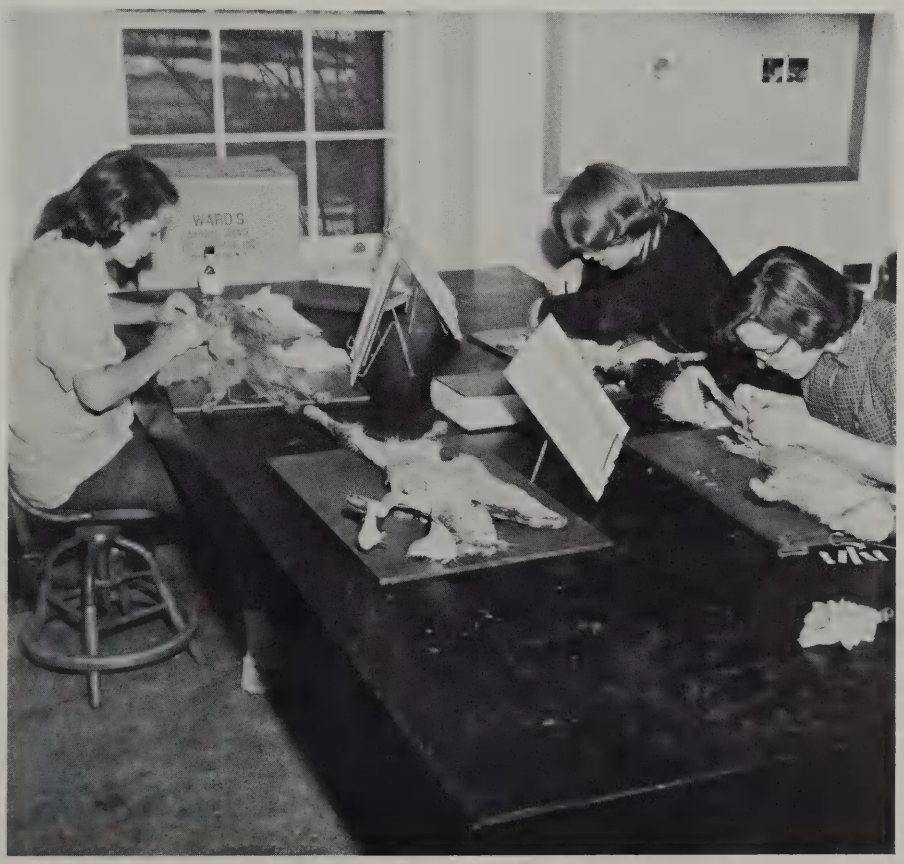

# Class of 1959

JUNIOR CLASS OFFICERS: President, Sheila McManus; Secretary, Demaris Smith; Treasurer, Maryanne Dowd; Song Leader, Carlotta Gordon; Vice-President, Martha Andrew

*Row 1:* Jayne Duffy, Bee Dyer. *Row 2:* Joan Bemis, Leslie Adkins, Ruth Brodsky, Nancy Angell, Anne Dyer, Bette Burnham. *Row 3:* Joan Baker, Julia Churchill, Martha Andrew, Barbara Crane, Margaret Clover, Ann Baldwin, Jill Daniels, Elizabeth Davenport, Barbara Blunt, Eleanor Freeman. *Row 4:* Cornelia Alden, Betsy Atwood, Patricia Comanduras, Carol Chazin, Mary Andrews, Maryanne Dowd.

*Row 1:* Alden Johnson, Martha Haliday, Charlotte Harris, Helga Gerster. *Row 2:* Linda Miller, Nancy Loh, Virginia Gantner, Carlotta Gordon, Martha Heck, Sheila McManus, Martha Knight, Linda Lurie. *Row 3:* Joan Hoag, Carol Large, Jeanne Lindblom, Carol Huebsch, Joelle Hyndman, Marcia Kenney, Sarah Mohrfeld, Sirkku-Liisa Inkala, Josephine Dunn. *Row 4:* Sarah Bubb, Andrea Hurd, Ellen Kelly, Janet Gordon, Terry Michael, Mary Latimer, Marion Medinger.

*Row 1:* Paula Young, Terry Simmons, Cynthia Peck, Jacoba van Schaik, Mary St. Clair, Carol Fink, Florence Walker, Meredith Woodbury, Margaret Watson. *Row 2:* Sheila Monahan, Lora Rabinowitz, Barbara Sarnoff, Ann Mulder, Margaret Ann Webb, Mary Weed, Nancy Hoadley, Nancy Monick, Julia Spear. *Row 3:* Demaris Smith, Jane Protzman, Jean St. Pierre, Lee Tyler, Shirley Stilwell, Jean Oliphant, Laura White.

# Class of 1960

SOPHOMORE CLASS OFFICERS: Secretary, Susan Miller; Song Leader, Molly Maloney; President, Emily Walker; Vice-President, Delrena Conner; Treasurer, Joan Hathaway

*Row 1:* Barbara Bonner, Barbara Davenport, Marilynn Brown, Zelle Andrews, Gertrude Eberle, Elizabeth Dean, Jean Davis, Nancy Dravneek, Louise Atkins, Frances Dudley, Martha Beattie, Barbara Boersma, Roberta Brackman, Jane Carithers. *Row 2:* Martha Jackson, Betty Foster, Judith Burke, Harris Butterworth, Delrena Conner, Marjorie Barton, Audna Costello, Constance Dey, Edith Clark, Barbara Bachmann, Elizabeth Ferris, Nancy Eisenwinter, Barbara Cohen, Ann Andrews. *Row 3:* Helen Clark, Deborah Green, Louise Bouscaren, Robin Free, Rosina Capra, Carole Engel, Jane Canfield, Diane Cummings, Eleanor Archer, Charlotte Attride, Barbara Bent, Janet Ferguson, Wendy Ford, Judith Clemence.

*Row 1:* Barbara McConchie, Jean Hunter, Mary Ingram, Joanne Hirsch, Diana Logan, Ann Huxley, Jean Innes, Elizabeth Hasbrouck, Martica Heyworth, Sara Terry, Carol Haller. *Row 2:* Susan Miller, Kathleen Johnston, Joan Glidden, Carolyn Morse, Judith Grace, Constance Garverick, Whitney Kemble, Martha Meyers, Virginia Galston, Sydney Henriquez. *Row 3:* Elizabeth Jenkins, Mary McDonough, Kate Marshall, Kay Hotchkiss, Margaret Hobbs, Christine Johnson, Joan Hathaway, Abigail Grodner, Sally Kloppenburg, Molly Maloney, Susan Muldoon. *Row 4:* Jane Hooton, Ronnie Lynn Nash, Roberta Fulbright, Anita Hages, Benita Gristede, Paula Massey, Linda Lovell, Karen Greenland, Jane Harrington, Carol Hurley, Eileen Harap.

*Row 1:* Patricia Pearson, Marsha Opdycke, Marcia Reed, Alice Sullivan, Jane Roberts, Sandra Schoon, Caroline Stevens, Ella Roper, Suzanne Townsend, Sharon Rupert. *Row 2:* Betty Jane Northup, Helen Nelson, Emily Webster, Martha Stecher, Wendy Nickerson, Susan Scott, Nan Strother, Amanda Tevepaugh, Nancy Swift. *Row 3:* Deborah Roberts, Emily Walker, Elizabeth Wistar, Helen West, Genevieve Schultes, Cynthia Swift, Victoria Wind, Joyce Streeter, Nancy Olson, Susan Walden. *Row 4:* Cecelia Parrish, Elizabeth Robertson, Nancy Nichols, Dedrie Watson, Priscilla Whitney, Mary-Maude Ross, Linda Radue, Lynne Neal, Ann Scheller, Barbara Smithley, Maxine Neidleman.

# Class of 1961

FRESHMAN CLASS OFFICERS: Vice President, Terry Stratton; President, Virginia Judson; Treasurer, Frances Tyng; Secretary, Wendy Turner

*Row 1:* Phyllis Brower, Marion Barker, Nina Anania, Elizabeth Darling, Kathleen Collins. *Row 2:* Ruth Connor, Thayer Bice, Jean Bonnell, Sandra Agemian, Bonnie Barton, Mary Martha Bennett, Elizabeth Adams, Phyllis Chapman. *Row 3:* Carol Brown, Linda Chilton, Gail Brewington, Marian Burritt, Judith Arnold, Sandra Barson, Darien Armstrong, Nancy Berman. *Row 4:* Janet Buckley, Anne Braxton, Carol Brooks, Frances Anderson, Helen Brown, Blair Danzoll. *Row 5:* Judith Bartlett, Alice Brickson, Mary Cole, Erica Brandt, Gloria Bethon, Louise Broomell, Emily Atwood. *Row 6:* Terry Bisbee, Bethia Chalmers, Ellen Balnis, Betsy Beard, Georgene Botyos, Mary Baker.

*Row 1:* Judith Frank, Judith Hanning, Linda Gordon, Barbara Gahan, Linda Feldman, Wendy Fox, Mary Grew, Deborah Dillingham. *Row 2:* Frances Fraley, Elizabeth Flather, Jane Henzel, Fay Fairfax, Susan Hopkins, Mary Grow, Gail Hinman, Sarah Fowler, Sherry Glass, Hope Hamilton, Sheila Hermelin. *Row 3:* Priscilla Horton, Ann Gronemeyer, Joan Hammitt, Judith Harrington, Ellen Frieburger, Marilyn Freeland, Lenore Desmet, Lois-Ann Delgado, Bette DeLima, Lleana Feld, Susan Henry, Nancy Harriman. *Row 4:* Mary Foster, Ann Golder, Ann Green, Virginia Gotwals, Virginia De Lamater, Pamela Hird, Constance Euler, Lynn Downing, Judith Glaser.

*Row 1:* Judith Levine, Sheila Kunian, Nancy Leavens, Mary Mann, Mary Mitchell, Dorothy McKinnon, Joan Kauttu, Julia Howard. *Row 2:* Roslyn Lander, Catherine McCleary, Faith Luttman-Johnson, Patricia McLaughlin, Patricia Lucke, Ann Ingersoll, Deborah Merritt, Mary McLanahan, Elizabeth Marshall, Sandra Keefe. *Row 3:* Ellen Lyman, Lenore Keith, Virginia Judson, Marcia McIntosh, Julie Levy, Josephine McFadden, Isabel Merrill, Margaret McCann, Janet Marshall, Carlotta Marshall. *Row 4:* Susan McGregor, Sarah Kovalchick, Ann Merritt, Valerie Kalliavas, Phyliss Johnson, Judith Jones, Eugenie Millan, Susan McKinnon, Susan Hulse, Gretchen Dickerson.

*Row 1:* Christine Snow, Dorothy Schulze, Elizabeth Reynolds, Mary Shoemaker, Mira Selan, Sophia Rinos, Ellen Rothstein, Jantha Pomeroy, Helen Potter. *Row 2:* Roberta Schuler, Patricia Typond, Claudeen Smith, Mary Selling, Elizabeth Murrell, Joan Rosenthal, Phyllis Parziale, Mary Picot, Sarah Ott. *Row 3:* Martha Moffitt, Marjorie Patterson, Gail Musche, Jane Rittenburg, Susan Smith, Sarah Murphy, Emerzette Rand, Barbara Payne, Bettina Patterson. *Row 4:* Deborah Peltz, Mary Peterson, Mary Nevin, Linda Murphy, Betsye Peterson, Jean Noble. *Row 5:* Nancy Pickering, Marion Robuck, Susan Richards, June Nashel.

*Row 1:* Lynn Waplington, Catherine Speers, Suzanne Snyder, Susan Strodes, Sandra Sudikoff, Ann Wentworth, Deanna Zeff, Jean Ure, Jane Urban. *Row 3:* Charlotte Sullivan, Joan Wallace, Sally Thomas, Margery ter Weele, Linda Wilson, Wendy Turner, Sally Stapleton, Shary Topf, Elizabeth Vaughan, Cynthia Stevens, Constance Werner. *Row 3:* Virginia Westover, Judith Wetzel, Margaret Tryon, Constance Warren, Ann Steinberg, Terry Stratton, Frances Tyng, Marilyn Taylor, Carol Swanson, Susan Stearns, Frances Vincent.

*Warm stream of light from above . . .*
*moments for meditation . . . columns*
*of faith . . . towering white landmark*

# Rockywold

"with honor comes responsibility . . . the quality of the year depends on the quality of the leadership . . . where much is given, much is required . . ."

# College Government Association

Judicial Chairman, Mary Jane Dawes; Treasurer, Florence Walker; Secretary, Virginia Galston; Vice-President, Nancy Monick; President, Anne Taylor.

"Humility, Consideration . . . and Independence of Thought make a successful leader."

HONOR BOARD: Ruth Brodsky, Jane Dunham, Fredrica Stoddard, Ann Baldwin, Mary Jane Dawes, Andrea Hurd, Linda Kennedy, Zelle Andrews, Ruth Hollander; absent: Lee Brown

ACADEMIC COMMITTEE: Sara Terry; *Seated:* Eleanor Capen, Patricia Comanduras, Martha Heck, Nancy Monick, Carlotta Gordon. *Standing:* Louise Bouscaren, Ann Bellows, Eleanor Hitchcock, Joanne Kane, Lee Brown

VOCATIONAL CONFERENCE COMMITTEE: Jane Consolino, Martha Knight, Helen Wardwell, Nancy Nichols, Jean Aikenhead, Susan Pillsbury, Ann Mulder, Jane Hooton, Caroline Wiggins.

HOUSE CHAIRMEN: Edith Shipley, Larcom. *Seated:* Eleanor Rice, Chapin; Alden Johnson, White House; Alice Williams, Stanton. *Kneeling:* Lucile Clendinning, Kilham; Anne Knowles, Everett. *Standing:* Patricia Reynolds, Metcalf; Arden Kahlo, Cragin; Margherita DiCenzo, Young.

Keeping the home fires burning . . .

SOCIAL COMMITTEE: *Row 1:* Ann Mulder, Susan Pillsbury, Roberta Fulbright. *Row 2:* Joan Baker, Constance Willard, Chairman; Muriel Osmundsen.

COLLEGE GOVERNMENT ASSOCIATION CHAIRMEN: Fire Chief, Susan Rittenburg; Auditor, Mary Anne Myers; Smoker Chairman, Polly Reid; Point Chairman, Jeanne Lindblom; Red Cross Chairman, Ann Mulder; Student-Alumnae Building Chairman, Joan Hoag; Bulletin Board Chairman, Jayne Duffy; Social Chairman, Constance Willard

# Christian Association

*Row 1:* Sally Bubb, Student Christian Movement; Sydney Henriquez, Sales and Advertising; Nancy Usui, Chapel Usher; *Row 2:* Josephine Dunn, Vice-President; Dorothy Jane Kerper, President; Suzanne Townsend, Secretary; Linda Miller, Treasurer; *Row 3:* Nancy Loh, World Fellowship; Emily Walker, Freshman Commission; Barbara Smith, World Fellowship; Nancy Swift, Community Projects; Cornelia Alden, Freshman Commission; Linda Kennedy, Community Projects; Julia Churchill, Worship.

security through faith, friendship, sincerity and service . . . student worship, world fellowship . . . a constant big sister . . . divergent sects converge in one God

impressive solemnity of sight and sound . . . a single flickering candle spreading, dissolving shadows . . . pinpoints of light in night waters

# "Around the World in Eighty Days"

*Blue walls of yellow parlor . . . study*
*at your own risk . . . tea for fifty—*
*dinner for two . . . architectural prophecy*

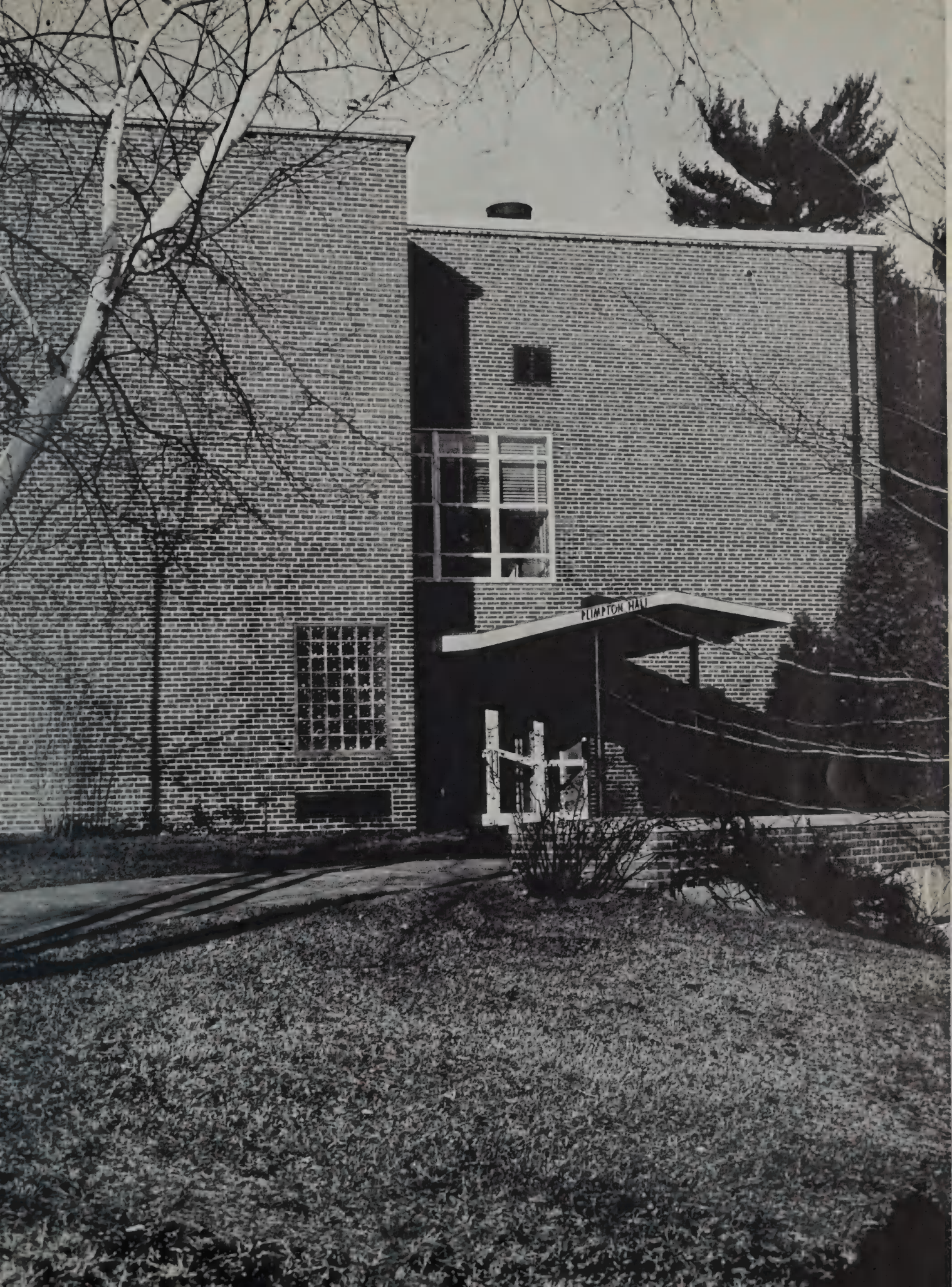
PLIMPTON HALL

# *Niké*

*Seated:* Literary Editor, Joan Hoag; Publicity Editor, Marcia Kenney; Editor-in-chief, Jane Protzman; Associate Editor, Charlotte Harris. *Standing:* Circulation Editor, Cynthia Peck; Photography Editor, Julia Spear; Advertising Editor, Elizabeth Gelders; Business Manager, Martha Heck; *Absent:* Art Editor, Mary Jo Armstrong.

The year bound in blue . . .

# *Wheaton News*

Living by deadlines . . .

Assistant Editor, Marion Medinger; Co-Editors-in-Chief, Nancy Penfield, Priscilla Carney; Assistant Editor, Sarah Mohrfeld; Managing Editor, Jean St. Pierre; Assistant Editor, Jayne Duffy.

# *Rushlight*

" . . . flickering and small

is better than no light

at all."

Joan Hoag; Literary Editor, Sarah Mohrfeld; Business Editor, Diana Harding; Business Manager, Patricia Pearson; Advertising Managers, Genevieve Schultes and Nancy Eisenwinter; Christine Johnson; *Background:* Evy Pierot; Advertising Manager, Carlotta Gordon.

# Dramatic Association

Tryouts and tribulations . . .

*Foreground:* Eleanor Capen, Margaret Ann Webb, Treasurer; Sharon Rupert, Secretary; Cynthia Blumsack. *Seated:* Suzanne Townsend, Kathryn Cobb, President; Bette-Ann Spelfogel, Jeanne Lindblom, Vice-President; Carol Haller. *Standing:* Jeanne Arthur, Caroline Wiggins, Penelope Cleghorn, Sydney Henriquez, Dedrie Watson, Kathleen Scarlett, Martha Myers, Ann Huxley.

VODVIL SCRIPT WRITERS: *Foreground:* Penelope Cleghorn, Kathleen Scarlett. *Seated:* Kathryn Cobb, Jeanne Lindblom, Bette-Ann Spelfogel. *Standing:* Jane Consolino, Diana Harding, Beth Chandler.

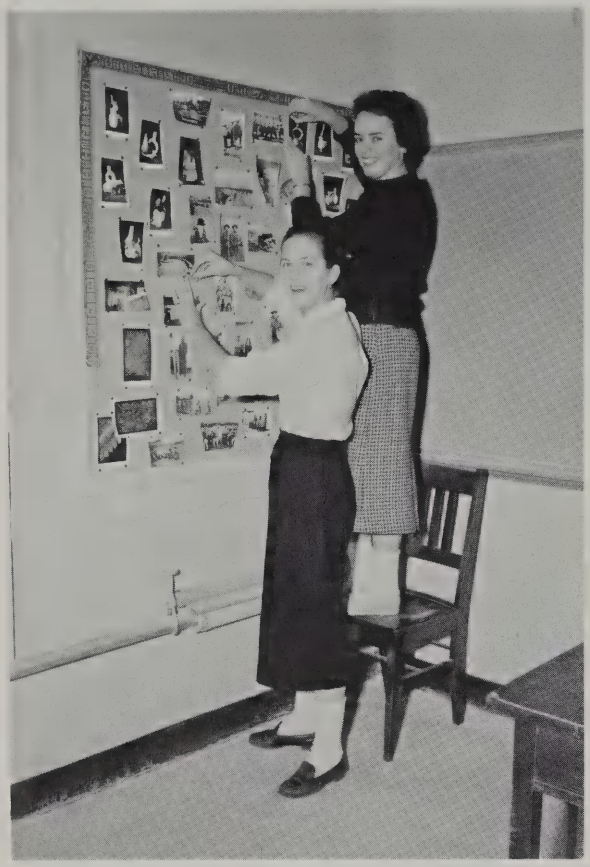

SPANISH CLUB: President: Elizabeth Davenport; Secretary-Treasurer: Maryanne Dowd

FRENCH CLUB: President: Patricia Reynolds; Secretary-Treasurer: Christine Groemm

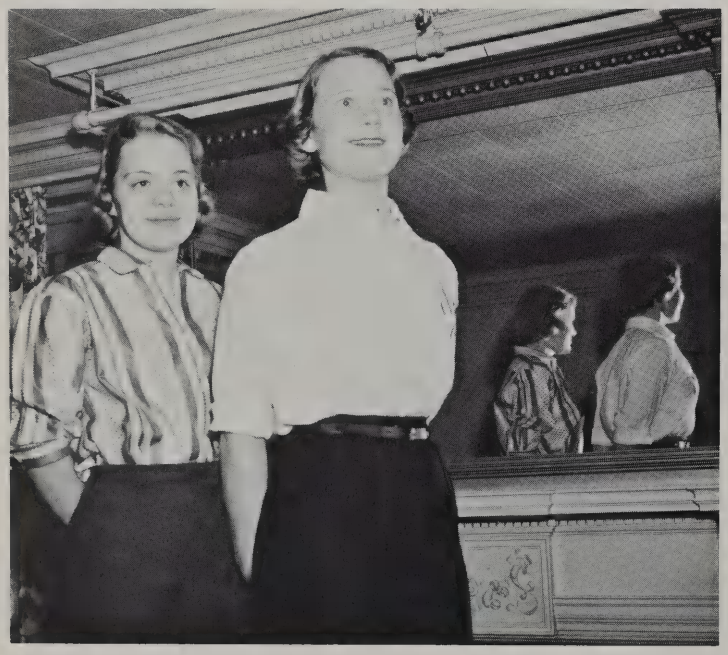

GERMAN CLUB: President: Julia Spear; Secretary-Treasurer: Benita Gristede

CLASSICS CLUB: President: Leslie Adkins; Secretary-Treasurer: Jane Harrington

INTERNATIONAL RELATIONS CLUB: *Foreground:* Ann Sproat, Elizabeth Lattimer. *Seated:* Patricia Comanduras, Secretary-Treasurer; Ruth Hollander, President: Nan Fisher. *Standing:* Agnes Lavieri, Polly Reid.

PSYCHOLOGY CLUB: Vice-President, Eleanor Capen; President, Sandra Chaurette; Secretary-Treasurer, Jayne Duffy.

PSYCHE: Treasurer, Beverly Craw; Vice-President, Elizabeth Cristiano: President, Mary Myers; Secretary, Susan Keene.

ART CLUB: President, Sara Pattershall; Secretary-Treasurer, Julia Evans

MUSIC CLUB: President, Carol Kerr; Secretary-Treasurer, Sally Friedman

SCIENCE CLUB: Secretary-Treasurer, Nancy Loh; President, Betty Woods

# Athletic Association

*Row 1:* Sheila Barry, Betty Woods, Barbara Davenport, Elizabeth Jefferys, Margaret Watson. *Row 2:* Cornelia Alden, Elizabeth Jenkins, Secretary; Harriet Langmaid, President; Ann Baldwin, Vice-President; Betsy Atwood, Treasurer; Evy Pierot. *Row 3:* Martha Andrew, Dorothy Linton, Jane Ward, Cecelia Parrish, Barbara Sarnoff, Paula Young, Ruth Brodsky.

Co-ordination of competition . . .

Secretary-Treasurer of Tritons; Andrea Hurd; President of Tritonettes, Barbara Burding; President of Tritons, Jane Ward

TRITONS: Mary Jane Dawes, Cornelia Alden, Margaret Clover, Harriet Hand, Jane Ward, Andrea Hurd, Elizabeth Moulton, Elizabeth Jenkins, Jane Gordon, Jean Alexander. TRITONETTES: Jane Crawford, Janet Gordon, Carol Huebsch, Betsy Beard, Aimee DuPuy, Barbara Burding, Martha Knight, Jacqueline Ball, Alden Johnson, Louise Bouscaren, Mary-Maude Ross, Delrena Conner.

# Krazy Kampus Karnival

charity masquerades . . . competition and candied chins . . . the exhilaration of autumn laughter . . . airing out of initiative and enthusiasm

DANCE GROUP: President, Barbara Sarnoff; Vice-President, Linda Griffin; Secretary, Joan Baker; Absent; Treasurer, Polly Reid

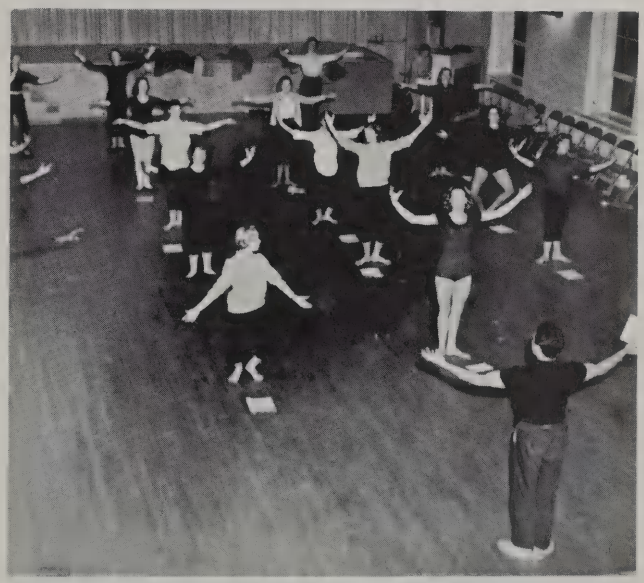

# Choir

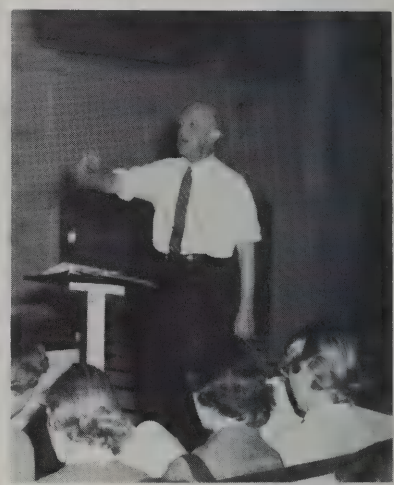

Edith Shipley, Secretary; Joan Hathaway, Supervisor; Judith Clemence, Marshal; Natalie Roghaar, President; Sally Bubb, Librarian; Demaris Smith, Manager

exaction rewarded in harmony . . . rhythmic rustle of robes . . . striving towards a perfect concert . . . communion of voices

WHEATONES: *Row 1:* Elizabeth Russell, Leader; Arden Kahlo, Elizabeth Moulton, Mary Jane Dawes, Jane Ward, Mary Sargent, Molly Maloney. *Row 2:* Carol Hurley, Jacoba van Schaik, Mary St. Clair, Susan Miller, Susan Scott, Martha Stecher, Carlotta Gordon.

WHIMS: Natalie Roghaar, Leader. *Row 1:* Kathleen Johnston, Nancy Nichols, Zelle Andrews, Beth Chandler, Eleanor Hitchcock, Carolyn Morse. *Row 2:* Elizabeth Gelders, Dorothy Kerper, Julia Spear, Susan Rittenburg, Jane Hooton, Margherita DiCenzo, Maryanne Dowd

# Christmas 1957

A Christmas prelude . . . the spirit of the season—in pageantry and reverence . . . the gift of a heritage

Carol Kerr, May Queen, 1956

# May Day

a pageant in pastel-crowning dignity of beauty and nature . . . the essence of spring graced by a white gown . . . dancing bare feet 'neath a carousel of streamers

Marilyn Talbot, Carol Kerr, Eda Moore

# Patrons

Mrs. Frances T. Adkins

Mr. and Mrs. Vincent T. Anania

Mr. and Mrs. Laird M. Arthur

Dr. and Mrs. Robert W. Baker

Mrs. Alan H. Beggs

Mr. and Mrs. Joseph Blumsack

Mr. and Mrs. John W. Brickson

Mr. and Mrs. Robert I. Brougham

Mr. and Mrs. Albert M. Capen

Mr. Arch T. Carithers

Mr. and Mrs. Frederick J. Darby

Mr. and Mrs. George G. DiCenzo

Mrs. George Feldman

Mr. Edwin W. Fiske, Jr.

Mr. and Mrs. Herbert A. Frank

Mr. Clarence E. Galston

Mr. and Mrs. Raymond Gauvin

Mrs. Albert B. Gordon

Mr. and Mrs. Frank T. Green

Mr. and Mrs. Daniel W. Griffin

Dr. and Mrs. William B. Grow

Mr. and Mrs. Albert N. Halverstadt

Mr. and Mrs. Donald Harris

Mr. and Mrs. Branton H. Henderson

Mr. and Mrs. William J. Innes

Mr. and Mrs. Bryant F. Kenney

Mr. and Mrs. Townsend J. Knight

Mr. and Mrs. Myer J. Levin

Mr. and Mrs. Harry Levine

Mr. and Mrs. Lane Lovell

Mr. and Mrs. Robert F. Marshall

Mr. Creighton S. Miller

Mr. and Mrs. Abner Nashel

Dr. and Mrs. Conrad Nobili

Mr. and Mrs. Harry V. Osmundson

Mr. and Mrs. Roland E. Protzman

Mrs. Charlotte Rayman

Mr. James R. Reynolds

Mr. and Mrs. Walter P. Shipley

Mr. and Mrs. William T. Schwendler

Dr. and Mrs. John M. Scott

Mrs. Bryan E. Smith

Mr. and Mrs. James M. Sproat

Mr. and Mrs. James R. Stratton

Dr. and Mrs. William M. Sullivan

Mr. and Mrs. Ernest Topf

Mrs. Cameron Waterman

Mr. and Mrs. Bruce Watson

Mr. Joseph J. Weed

Mr. and Mrs. I. Herbert Wilson

WESTERN UNION
HEATON INN

Marty's
COFFEE HOUSE
356-52

## WE ENJOY

Serving the students of your fine college. We will cordially welcome any of the students for merely the asking of questions on banking services or handling your local banking needs.

Come in and see us any time.

# First National Bank

Attleboro, Massachusetts

The Chicken Coop Restaurant

Home of Tasty Foods

Sandwiches, Dinners

Air Conditioned Plenty of Parking

Route 123

Attleboro—Norton, Massachusetts

COMPLIMENTS OF

**Fernandes Super Market**

Compliments of

**Hanson & Company, Inc.**

*Prescription Specialists*

27 BROADWAY

TAUNTON, MASSACHUSETTS

The Gift Box

ON THE HARBOR

AT SOUTHPORT, CONNECTICUT

COMPLIMENTS OF

Mr. and Mrs. Melvin Kleeblatt

Boston's Distinctive Store

Famous Throughout the Nation

For Good Foods and Delicacies

S. S. PIERCE COMPANY

BOSTON

Stores in Boston, Chestnut Hill,

Brookline, Newton and Belmont

*Mail and telephone orders*

Compliments of

**COUGHLIN'S**

Finest in Footwear

*Since 1915*

8 South Main Street

Attleboro Massachusetts

Compliments of

**MILADY'S SHOP INC.**

Park Street Attleboro

Kenmore Theatre

*"The finest in screen Entertainment"*

*Near Kenmore Square*
*Boston —*

**BILL'S POLO DINER**

Taunton Avenue

NORTON

**Paul Mitrano Inc.**

*Your Chevrolet Dealer*

12 Pratt Street

Mansfield, Massachusetts

Edgewood 9-8937

COMPLIMENTS

OF

**THE**

**MANSFIELD PRESS**

Compliments

of

**MARTY'S**

COMPLIMENTS

**WHEATON COLLEGE BOOK STORE**

HASKINS PHARMACY

Complete Prescription Service

Cosmetics Luncheonette

West Main Street

Phone ATlas 5-4481

*Malcolm H. Haskins B.S. Reg. Pharm.*

Congratulations

The Class of 1959

Compliments of the class of 1960

Best wishes from the class of 1961

**ZIP'S**

Routes 101 and 12

Dayville, Connecticut

MULHERN'S
PRESCRIPTION PHARMACY
5 BROADWAY
ESTABLISHED 1904
JOS. P. AND R. PAUL MULHERN, REG. PHARMS. TAUNTON, MASS.

# Morse Sand and Gravel Co., Inc.

*Established* 1926

Ready Mixed Concrete

Plant and Yard, Tiffany Street

Attleboro, Massachusetts

BEST WISHES
Class of 1958

**Mildred and Bart Paulding**

COMPLIMENTS OF

**Bristol Farms**

Compliments of

Brightwater
Paper Company

Compliments of

Mr. and Mrs. Lee Eiseman

**MANSFIELD MOTORS INC.**

For "Oldsmobile"

Mansfield Telephone ED 9-7851

**WILLIAMS FORD SALES**

**VICINO BUICK, Inc.**

Chauncy Street Extension

MANSFIELD, MASSACHUSETTS

Telephone Edgewood 9-8551

NICHOLAS VICINO, President

175 Rumford Avenue

MANSFIELD, MASSACHUSETTS

Dial ED 9-7533

WATERMAN TAXI

**Taxi Service and Parcel Delivery**

A number to remember for Safe, Prompt, Courteous Service

**Serving these communities over 35 years**

QUALITY AND SERVICE

**WAGNER'S FLOWER SHOP**

23 BANK STREET
ATTLEBORO, MASS

**DURAND CHOCOLATE SHOP**

Fresh Candies and Fine Ice Cream
Sandwiches

19 TAUNTON GREEN

# Lincoln Studio

MALDEN, MASSACHUSETTS

Official Photographers
for Nike′ 1958

Best Wishes to the Class of 1958

**Mr. and Mrs.**
**Morris Spelfogel**

**Central Coat, Apron,**
**and Linen Service, Inc.**

17 Marvin Street

Providence, Rhode Island

COMPLIMENTS OF

**The C. Lavieri Agency, Inc.**

Barkhamsted, Connecticut

**WHEATON INN**

Adjacent to the Campus

Excellent Rooms

Dining Room
Open 12 to 2 P. M. — 5:30 to 7:30 P. M.

"A Snack or a Banquet"

COMPLIMENTS OF

**VICTORY CLUB**

Mansfield Avenue
NORTON

COMPLIMENTS OF

**WEBER FARM**

North Attleboro
Massachusetts

**NEW JOY HING**

*Chinese-American Restaurant*
ORDERS PUT UP TO TAKE OUT

AIR CONDITIONED
*Open Daily Including Sundays*

11 A.M. to 11 P.M.
Tel. ATtleboro 1-3542

490 Pleasant Street Route 123

Attleboro, Massachusetts

# The Keller Craftsman

*A lot of experience . . . a lot of ability*

You'll get a lot to like in your yearbook—service, quality, Velvatone*—the works—when you deal with

Wm. J. Keller Inc., 33 Clarence Avenue, Buffalo, New York

**KELLER YEARBOOK MANUAL**

Here, for the first time, is one book with all the information you need to make a smooth job of yearbook production.

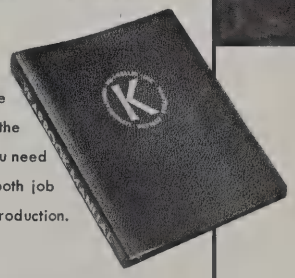

ANOTHER KELLER SERVICE

*A superior method of reproduction available only at Keller.

On Your Camping Trip

Chop—Pound—Slice
with
THE STECHER HAXIT

**Stecher Scientific Products**

P.O. Box 338
Washington 4, D.C.

**THE QUINCY**
**CO-OPERATIVE BANK**

QUINCY, MASSACHUSETTS

*Over* $24,000,000 *Assets*

Heslip E. Sutherland
President

**Mr. and Mrs.**
**Charles W. Merritt**

**Dr. and Mrs.**
**J. Blaine Blayton**

WINDSOR
BUTTON SHOP

36 CHAUNCY STREET
Boston, Massachusetts

New England's Largest
Dressmaking Supply Store

# L. G. BALFOUR COMPANY

Attleboro,
Massachusetts

Official Jeweler

Representative .. Tom Galvin

Compliments

of a

Friend

The Machinists' National Bank

NORTON, MASSACHUSETTS

According to a nationwide survey less than one-third of the American people can tell you the name of our national anthem . . . .

THE STAR SPANGLED BANNER

*(Written by Francis Scott Key, in* 1814)

O say, can you see by the dawn's early light
What so proudly we hail'd at the twilight's last gleaming,
Whose broad stripes and bright stars through the perilous fight
O'er the ramparts we watch'd were so gallantly streaming?
And the rocket's red glare, the bombs bursting in air,
Gave proof through the night that our flag was still there
O say does that star-spangled banner yet wave
O'er the land of the free and the home of the brave?

A Public Service Presentation of

# Falstaff Brewing Corporation

GENERAL
TRAVEL

Bayard Tuckerman, Jr.
Robert T. Forrest
Arthur J. Anderson, Jr.
Arthur J. Anderson
Julius F. Haller
Herbert S. Tuckerman
J. Deane Somerville

## CONSIDER A DOOR

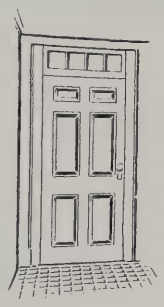

Opened to you, it may mean welcome warmth, hospitality—or it may be closed in your face. Walk into this agency at any time and you will find service given with cordiality—personal attention to all insurance problems, large or small. Our doors are open to you at all times. Welcome! Friendly cooperation and efficient service are yours for the asking.

# Obrion, Russel and Company

## Insurance of Every Description

108 WATER STREET BOSTON 6, MASSACHUSETTS

LAfayette 3-5700

# *Our Special Thanks . . .*

to Mr. Austin, our faculty advisor, for his enthusiastic cooperation . . .

to Peggy Marcy, for all her expressive photos . . .

to those in the administrative offices who have been of much assistance in planning the book . . .

to Mr. Dacho and Mr. Liberatore of the Lincoln Studios, for transposing ideas into photographs . . .

and to Mr. Farnham, of Wm. Keller, Inc., for his many trips to Wheaton . . . his suggestions and advice . . . he has taken a plan and created a yearbook . . .

# Niké Staff

EDITOR-IN-CHIEF — Jane Protzman
ASSOCIATE EDITOR — Charlotte Harris
BUSINESS MANAGER — Martha Heck

ART EDITOR — Mary Jo Armstrong
*Staff:* Elizabeth Davenport, Harriet Hand, Anne Kittredge, Linda Miller, M. Lee Weld

ADVERTISING EDITOR — Elizabeth Gelders
*Staff:* Lee Tyler, Margaret Ann Webb, Laura White

CIRCULATION EDITOR — Cynthia Peck
*Staff:* Ann Andrews, Margaret Clover, Audna Costello, Benita Gristede, Susan Hastings, Carol Huebsch, Carol Large, Ann Lichty, Mary McDonough, Sheila Monahan, Angea Sheffield

LITERARY EDITOR — Joan Hoag
*Staff:* Leslie Adkins, Barbara Blunt, Ann Dyer, Marion Medinger, Sarah Mohrfeld, Helen West

PHOTOGRAPHY EDITOR — Julia Spear
*Staff:* Sirkka-Liisa Inkala, Jean Oliphant, Nancy Swift, Virginia Wadsworth, Laura White

PUBLICITY EDITOR — Marcia Kenney
*Staff:* Janet Gordon, Anne Kittredge, Martha Knight, M. Jean Lindblom